

The optional Quask Active Directory module provides comprehensive support for Active Directory.

Automatic Field Mapping

Once authenticated, you can set the system to automatically pass Active Directory information into specific form fields. You can choose between either the Local or Global Catalogues.

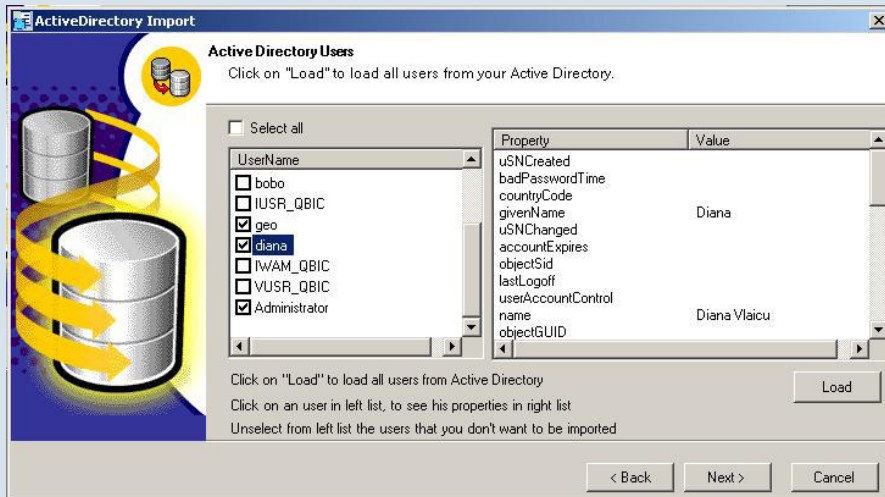

Through the use of Tagged Fields, these field mappings can be set once globally for all forms.

Workflow Portal Importer

Quask FormArtist Workflow provides an importer modules that can import data from Active Directory into the Quask Workflow database.

If Active Directory fields are changed then Quask is able to receive notification of this and can update its database.

Form Authentication

For each form, you can specify whether you require authentication. If you require Active Directory field mapping then you will need to enable the Active Directory authentication.

Two discreet modes of authentication are supported.

- **Pass-through Authentication**—this will not require the user to perform a log-in if already logged in on the Intranet and already authenticated by Active Directory. If not authenticated then the user will have to log in before access to the form is granted. This requires that the corresponding browser settings are made.
- **Forced Authentication**—the user will be forced to log on before accessing the form even if already successfully logged on. This is used when the highest level of security is required. It prevents someone going to another person's computer when that person is already logged on and then accessing the form.

Active Directory Based Routing

Workflow forms are routed amongst different people. In many cases you want to route indirectly. This allows the form to be routed to a Position or Role. You can also route to a Department or Business Unit or other logical grouping of people.

You can use the Quask Workflow database for managing these groups but you may prefer to use Active Directory. Our **Lookup** visual script command will allow you to manage role or group based form routing using Active Directory for lookup purposes.