

Real-time, Browser-Based Reporting and Statistics

FormArtist LiveStats is included in both FormArtist Server and FormArtist WorkFlow products and offers powerful statistics and reporting for your forms and survey data. FormArtist LiveStats will give anyone in your organization the ability to configure bar charts, pie charts, tables, lists and pivot tables for others to access. Full access rights management allows you to offer reporting to people both inside and outside your organization.

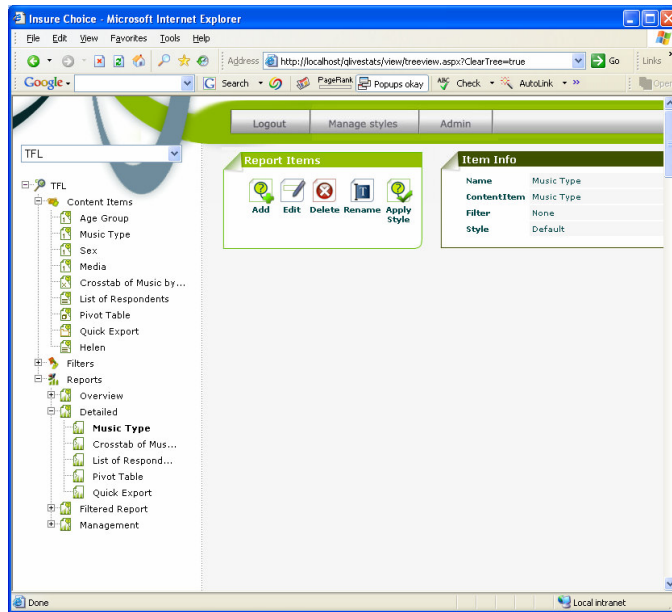

Reports and statistics can be configured for anyone to access via a regular browser. With a few clicks you can add forms, surveys or ODBC data tables into FormArtist LiveStats. Once added, you can configure any number of reports for each data source.

Using the extensive user administration facility, you can allow different individuals or groups to access different reports that you have set-up in advance. You can even grant access that enables users to configure their own reports on data sources you have granted access to.

Filters can be defined using a friendly dialog-driven wizard and then combined with Content Items to produce Final Report Items. Reports can be viewed in your browser in HTML, PDF or RTF formats.

Report Types

Report Types	Output Formats	Features
Bar and Pie Charts Cross-Tabulations Pivot Tables List Format Reports	HTML PDF RTF	Filters Full User Administration Style Control

Filters

LiveStats provides 3 different filter types:

- Static - a defined filter condition that can be attached to a report item.
- Variable - a filter condition where the report viewer can change specific filter conditions just before the report runs.
- Dynamic - this allows the report viewer to specify any filter criteria they wish just before the report runs.

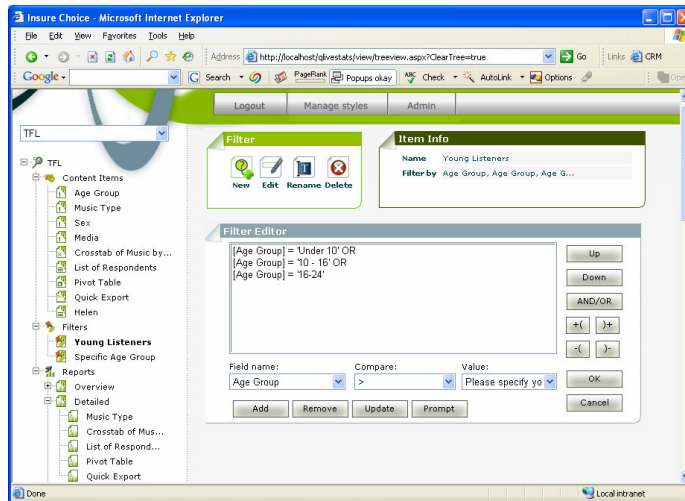

Output Formats

Reports can be generated in HTML, PDF or RTF formats.

User Management

LiveStats allows the Administrator to define Users and User Groups. These Users and Groups can then be assigned rights for either report configuration or report viewing.

Bar & Pie Charts



Crosstabs

Music_Type / Age_Group	Base	Missing / No Reply	Pop	Jazz	Rock	Classical
Base	29	-	9 31.03%	5 17.24%	8 27.59%	7 24.14%
Missing / No Reply	-	-	-	-	-	-
Please specify your age group...	-	-	-	-	-	-
Under 10	2 6.90%	-	2	-	-	-
10 - 16	3 10.34%	-	3	-	-	-
16-24	6 20.69%	-	1	1	2	2
25-35	5 17.24%	-	1	1	2	1
35-45	5 17.24%	-	2	1	1	1
45-55	3 10.34%	-	-	1	1	1
55-65	3 10.34%	-	-	1	-	2
65 or older	2 6.90%	-	-	-	-	-

List Reports

Quask FormArtist Data Report

Report type: List Report
 Group by: Age_Group
 Description:

Age_Group	Email	First_Name	Last_Name
Under 10			
Under 10	msmith@abcd.com	Mark	Smith
Under 10	wstewart@msij.com	Wendy	Stewart
Count: 2			
10 - 16			
10 - 16	jdull@bbccd.org	Jamie	Duff
10 - 16	adron@qwerty.com	Alan	Dron
10 - 16	cundenwood@darktr.com	Carla	Underwood
Count: 3			
16-24			
16-24	rick@uiop.co.uk	Rick	Rooney
16-24	wcarnis@righton.com	Winston	Cariss
16-24	gtowns@millfield.com	Gavin	Towns
16-24	mpetrowski@pvrill.com	Michele	Petrowski
16-24	jogrady@mira.com	Jenny	O'Grady
16-24	sarah@ll.com	Sarah	Thorton
Count: 6			
25-35			
25-35	lmarshall@hhhaa.com	Mark	Marshall
25-35	srichardson@dataprot.com		
25-35	rabramovich@cfc.com		
25-35	asah@imsup.co.uk		

Pivot Tables

OLAP Cube

Sex: Music_Type

Age_Group	Female			Male		
	Classical Jazz	Pop	Rock	Classical Jazz	Pop	Rock
10-16		1.00		1.00		2.00
16-24	1.00	1.00	1.00	3.00	1.00	2.00
25-35	1.00	1.00		2.00	1.00	2.00
35-45			2.00	2.00	1.00	1.00
45-55				1.00	1.00	1.00
55-65	1.00			1.00	1.00	
65 or older						2.00
Under 10			1.00	1.00		1.00
Total	3.00	2.00	5.00	1.00	3.00	7.00



Phone US
 Phone UK/Europe
 Email
 Web

1 (888) 853 1441
 +44 (0)1295 724 190
 sales@quask.com
 www.quask.com